

1200 East -
2300 North to 2750 North

North Logan City Project

Project Overview

- Phased Project
 - Regional Master Planned Arterial
 - Connects to 2300 North to 2750 and avoids 1250 “detour”
 - Acquiring right-of-way is important – as a minimum
 - Provides access to east end of Elk Ridge Park

1200 East Master Planned Road

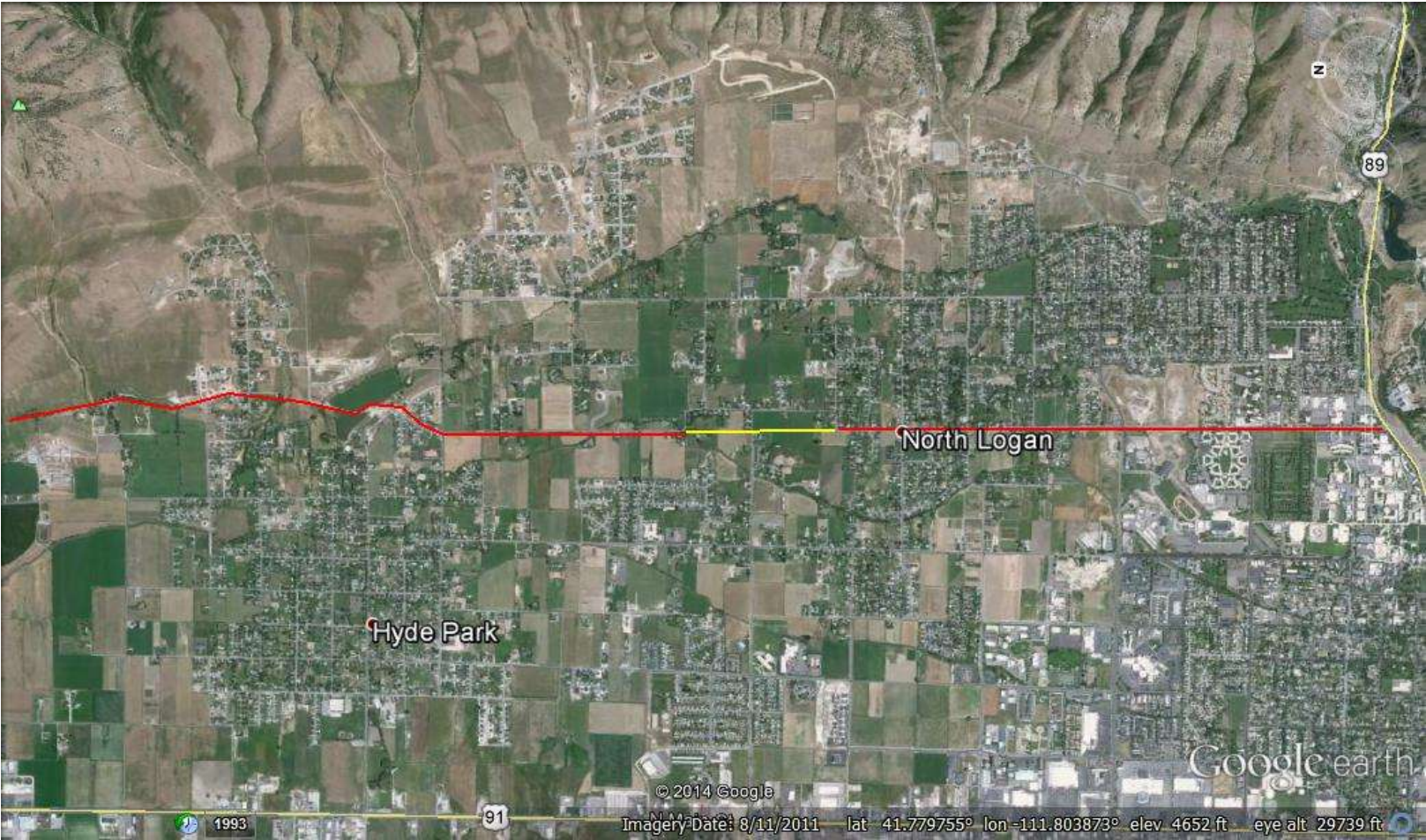

Rough design layout



PROPOSED/FUTURE 1200 EAST
SCALE: 1" = 80'



FUTURE 1200 EAST
SCALE: 1" = 80'



CONCEPT PLAN
ELK RIDGE EAST 3400 NORTH AND 1200 EAST NORTH DAVAN, UTAH 84061

Civil Engineering 1000 West 1000 South Salt Lake City, Utah 84119 Phone: (801) 466-1100 Fax: (801) 466-1101 Email: info@cei.com
C-1.0

Request for funds (Phase 1 & 2)

- Total Project - ~~\$1,244,095~~
 1. Phases one and two - \$257,248
 - Engineering \$21,156
 - Construction \$193,183
 - Right-of-way \$43,900
 - Local Match \$51,449 ~ 20%
- Utilities \$117,370 – by NLC